

PLAN SHOWING THE PROPOSED CONSTRUCTION OF A RESIDENTIAL BUILDING AT PLOT NO 6 PART, IN S.NO. 139/2B OF IRUMBULIYUR VILLAGE SAIDAPET TALUK

REVISED PLAN dt 21-9-93
A1/6758/93
P30 27/9/93

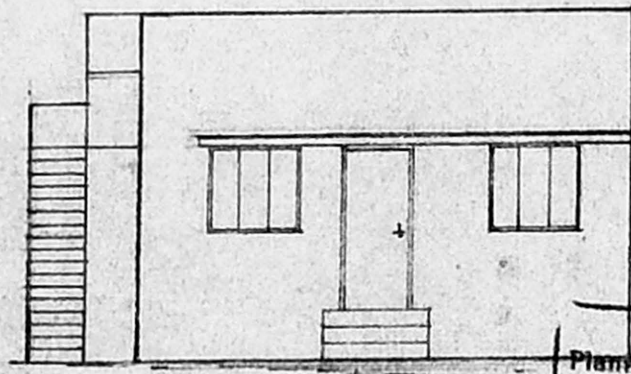

ELEVATION

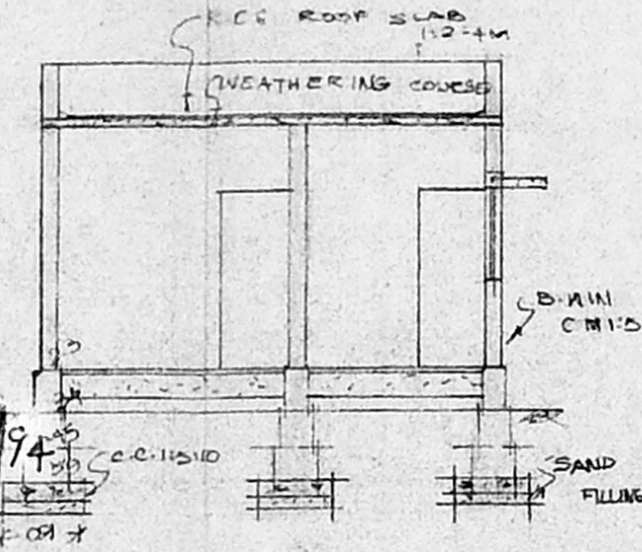

SECTION ON A-B

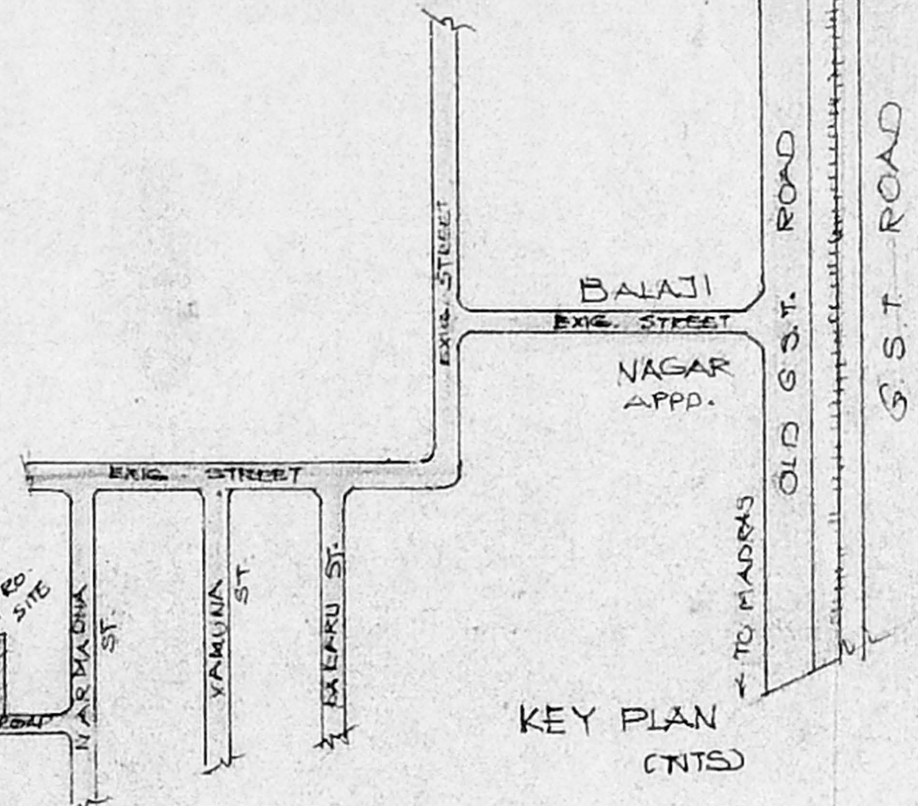

KEY PLAN (CONT)

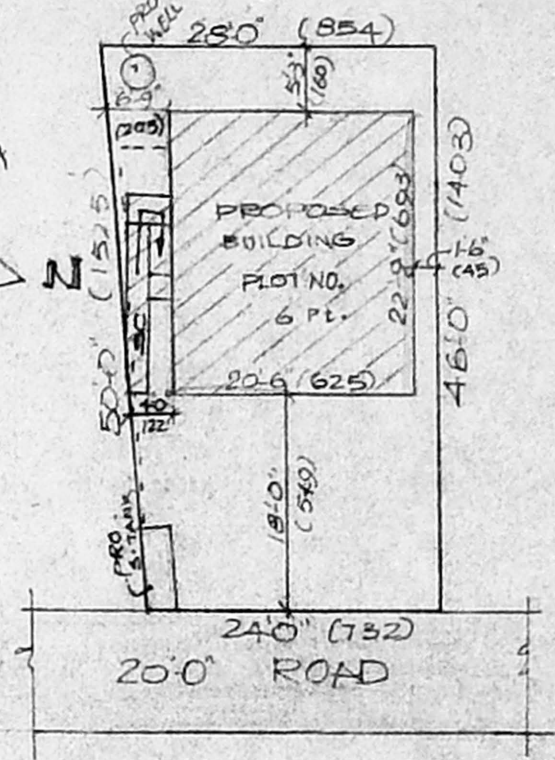

SITE PLAN SCALE: 1:200

Planning Permit No. A/16105/01/194
APPROVED
SUBJECT TO THE CONDITIONS IN THIS OFFICE LETTER.
No. A/6758/93 Date 1/1/94
N.V. Mahalingam
6/1/94
FOR MEMBER SECRETARY
MADRAS METROPOLITAN
DEVELOPMENT AUTHORITY
MADRAS - 600 008

O/C

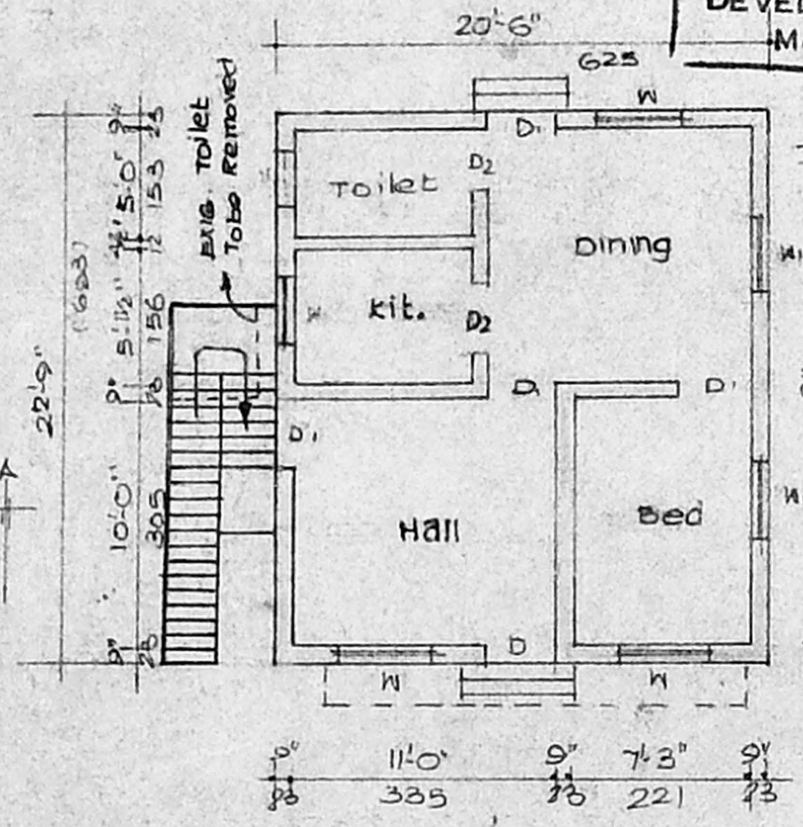

PLAN

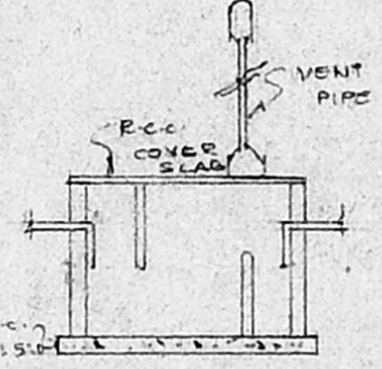

L.S. OF VENTILATOR

- REFERENCE
- D - DOOR - 100x213
 - D₁ - DOOR - 091x213
 - D₂ - DOOR - 076x183
 - W - WINDOW - 122x122
 - W₁ - WINDOW - 091x122
 - V - VENTILATOR - 091x061
- STAIR CASE
WIDTH - 061 CM RISE - 017 CM
TREAD - 023 CM

COLOUR INDEX

- [Hatched pattern] - PROPOSED
- [Dotted pattern] - ROAD
- [Double line] - BOUNDARY
- [Cross-hatched] - TO BE REMOVED

AREA DETAILS

PROPOSED BUILDING AREA - 466.37 SQM
PLOT AREA - 1248.116
F.S.I. - 0.37 COVERAGE - 37%

$$GF = 20'-6" \times 22'-9" = 466.37 \text{ sqm}$$

$$14'-6" \times 5'-0" = 72.50 \text{ sqm}$$

$$538.87 \text{ sqm or } 50.08 \text{ m}^2$$

$$FSI = \frac{50.08}{116} = 0.43$$

$$Coverage = \frac{50.08}{116} \times 100 = 43.17\%$$

L. Venkatesan
L. VENKATESAN, D.C.E.,
LICENSED SURVEYOR
Tambaram Municipality &
Consulting Civil Engineer,
NO. 176, VELACHERY ROAD
BELAIYUR, MADRAS-73

OWNER